



5 Lisbon Road Kenthurst NSW

8 🏠 5 🚗 54 🚗

Experience exceptional luxury at this two-story French Provincial-inspired mansion, situated on a meticulously maintained, fully arable 5-acre expanse of landscaped grounds. Located approximately 40 kilometers northwest of Sydney's CBD, this tranquil retreat offers resort-style serenity in the semi-rural enclave of Kenthurst.

Crafted by esteemed builder Bill Owen of Allarah Homes, this residence boasts high-end amenities. Multiple living spaces, exquisite chandeliers, ironbark timber flooring, a double-sided fireplace, an opulent indoor pool, and a spacious al fresco dining area cater to the most discerning entertainer. This property seamlessly accommodates luxurious living and productive working from home. The crowning jewel is the private parent retreat on the upper

Type : Acreage/Semi-Rural
Price : Contact Agent
Land Size : 5 Acres
View : <https://www.prestigeestatesgroup.com.au/sale/nsw/hills/kenthurst/residential/acreage/semi-rural/8070971>



Lisa Zhang
02 9651 5603



Rita Gaits
02 96515603

[For full version visit the website](https://www.prestigeestatesgroup.com.au)

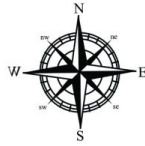

Ground Floor

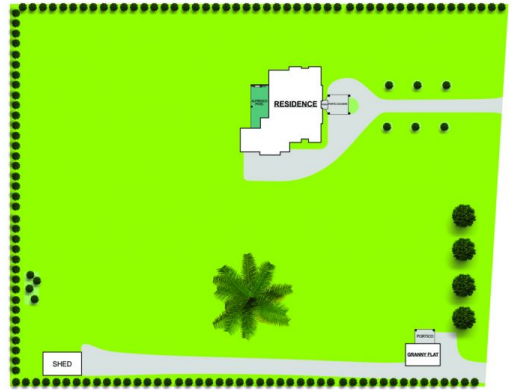

Site Plan Not On Scale

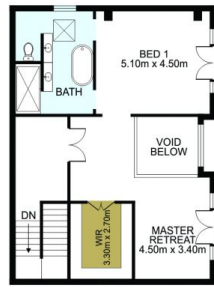

First Floor

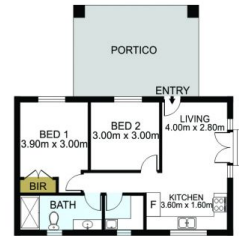

Granny Flat



DISCLAIMER: THIS IS FOR ILLUSTRATIVE PURPOSES ONLY. ALL DIMENSIONS ARE APPROXIMATE AND IT DOES NOT CONSTITUTE PART OF ANY LEGAL DOCUMENTS.

ADDRESS:

5&5A Lisbon Rd Kenthurst